

PLAT OF SURVEY

LOCATED IN THE SOUTH HALF (1/2), OF
THE NORTHEAST QUARTER (1/4), OF
SECTION 35, T-7-N, R-1-E, FLORENCE
TOWNSHIP, WILLIAMS COUNTY, OHIO.

FOR: FIRST NATIONAL BANK

"I DO HEREBY CERTIFY THAT I HAVE SURVEYED THE PREMISES AND PREPARED
THE ATTACHED PLAT AND THAT SAID PLAT IS CORRECT TO THE BEST OF MY KNOWLEDGE."

"ALL DIMENSIONS ARE SHOWN IN FEET AND DECIMAL PARTS THEREOF. DIMENSIONS
ON CURVES ARE CHORD MEASUREMENTS. THIS SURVEY HAS BEEN FILED IN
VOL. 10R, PAGE 170 OF THE WILLIAMS COUNTY RECORD OF SURVEYS."

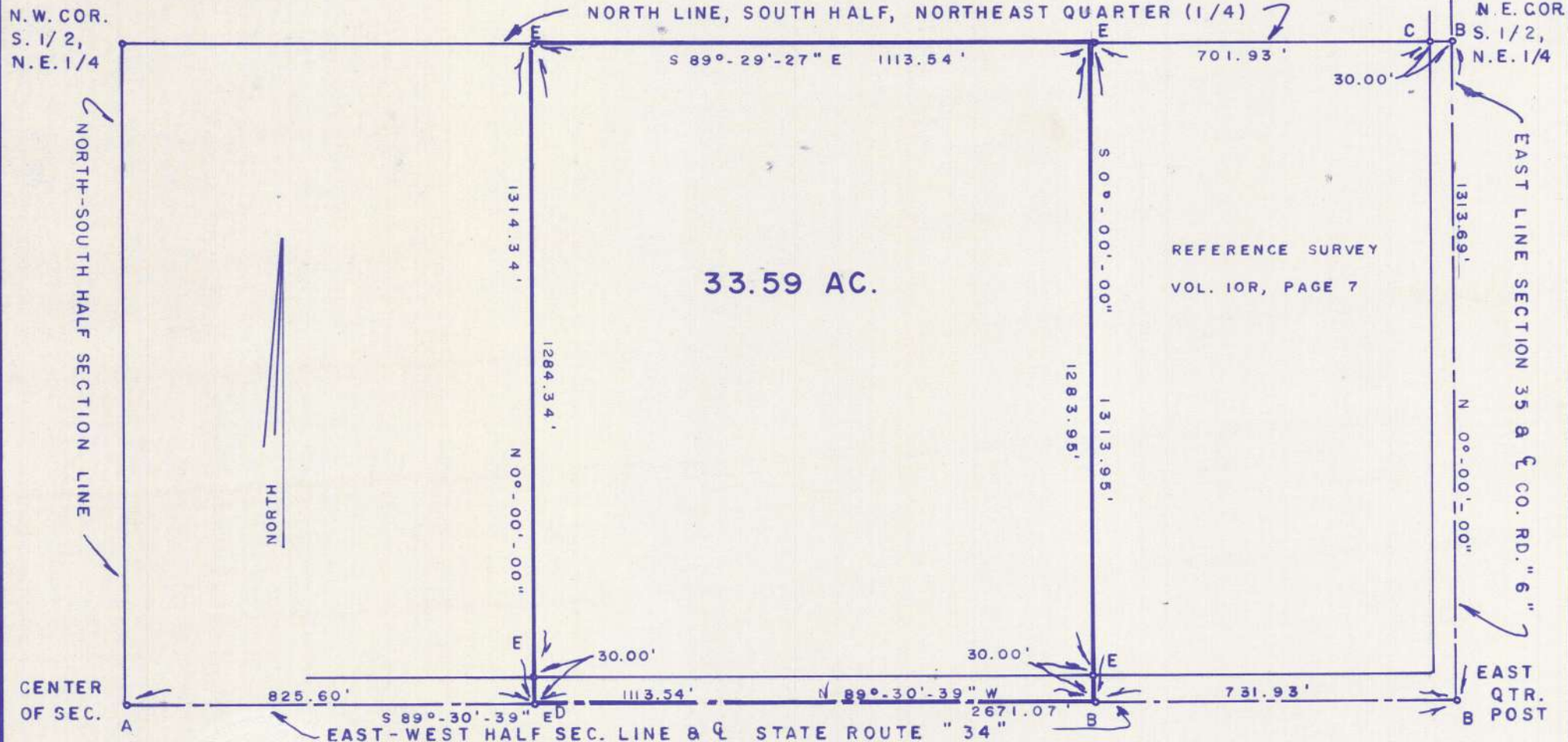

Wayne Aschemeier

WAYNE ASCHEMEIER R. L.S. 5922

REGISTERED LAND SURVEYOR

LEGEND

- A - RAILROAD SPIKE FOUND
- B - PK NAIL FOUND
- C - IRON PIN FOUND
- D - SET PK NAIL
- E - SET IRON PIN

DWG. NO. D-85406-1

DATE: AUGUST 29, 1985

SCALE: 1" = 300'



WAYNE ASCHEMEIER SURVEYING

P. O. Box 91
RIDGEVILLE CORNERS, OHIO 43555
(419) 267-5215